

Wallpolla Floodplain

existing and proposed structures

The Living Murray has initiated the largest environmental works of their kind in Australia that will deliver water to over 37,000 hectares of significant forests, wetlands and lakes of the River Murray.

-  lock
-  existing structure
-  proposed structure
-  proposed structure
-  existing structure
-  locality
-  homestead
-  River Murray kilometre marker
-  state border
-  sealed road
-  unsealed road
-  track
-  fence
-  contour
-  icon site boundary (indicative)
-  Murray River
-  watercourse line
-  watercourse area
-  land subject to inundation
-  wetland
-  RAMSAR wetland
-  1956 flood extent
-  cultivated area
-  native vegetation
-  reserve
-  Murray-Darling Basin

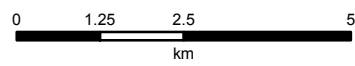
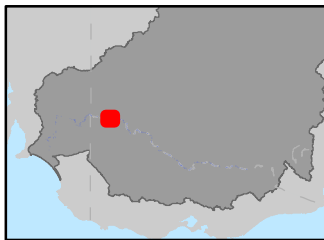
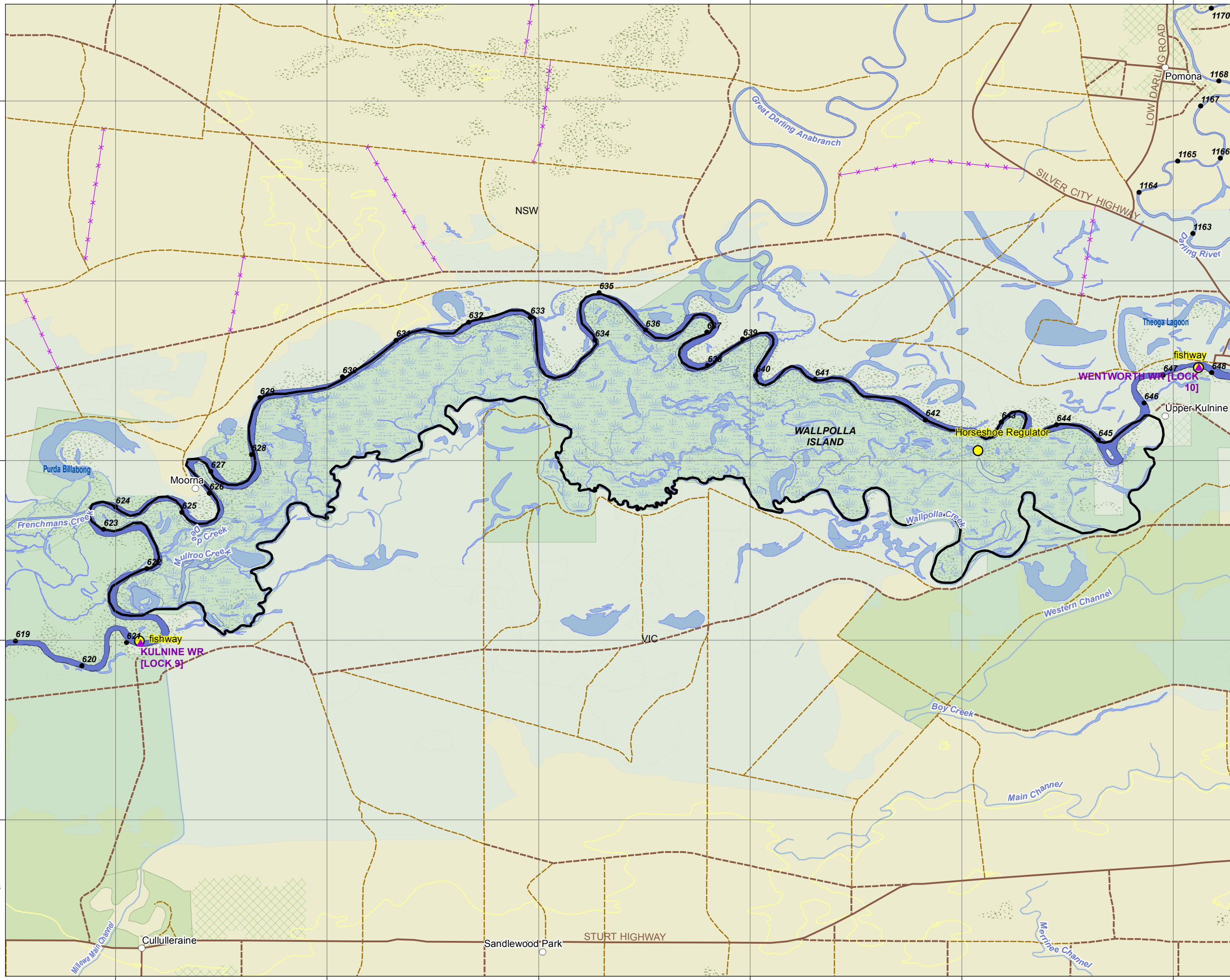

© Commonwealth of Australia, through the Murray-Darling Basin Authority 2009.
 Source data - Murray-Darling Basin Authority and Geoscience Australia.
 (JANIS0109)

141 590713 141 651786 141 712859 141 773932 141 835005 141 896078

590713 651786 712859 773932 835005 896078
 -34 034512 -34 086348 -34 138184 -34 190020 -34 241856